

Test Controller and Software

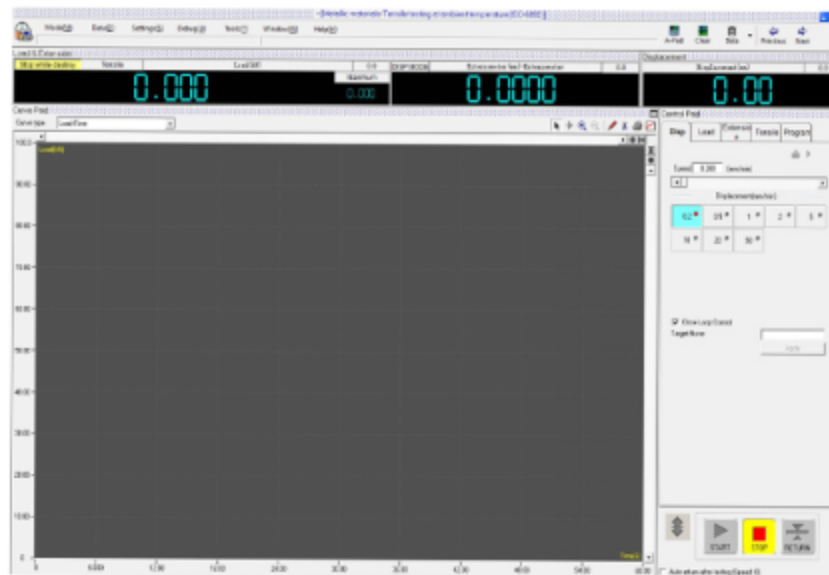

(Picture just for reference)

1. Full digital control The whole measuring and control system adopts the special controller, which can achieve the digital adjustment of zero point and gain of load, deformation and displacement, and it's easy to operate and possesses the high reliability.
2. Possess the functions of storage, setting and loading for various kinds of parameters, which make it convenient to connect multiple transducers with one load frame.
3. Realize the close-loop control, and show the reference curve during the executive operator adjusting the close-loop parameters, so the user can observe the close-loop effect caused by the parameters.
4. Perfect graphic function to complete the functions of the reappearance, amplification, reduction, self-adaptation, lapping of the curves, display and print the curve at the appointed range, observe the coordinate of the test point.
5. Data processing supports automatic analysis and graphic man-machine mutual processing, which is convenient to check and compare the test results.
6. Multilevel identity management
Multilevel identity management, different identity has different functions, which not only makes the operation

quick by ordinary operator, but also protect the system effectively.

Based on the database, test data is stored by form of text file, which is convenient for the user to inquire about and utilize the various kinds of commercial report forms to reprocess the test data, meanwhile transfer the data to the internet conveniently.

Multi controlling channels

Displacement control, force control, deformation control, stress control, strain control, constant stress, constant strain etc.

Test standard: provide users with the necessary applications to the test, covering GB, ASTM, DIN, JIS, BS ... and other testing standard specification

Report

Output and print report: Excel, word, template test report, can be edited customize To show test information , including test person , test standard , test curve , test max load etc can add your company LOGO and company name, easy to edit.



Authentication Certificate of Quality Management System

Registration No.19922Q01072R0S

This is to certify that

Jinan Kason Testing Equipment Co., Ltd.

Unified Social Credit Code: 9137010458994939X0

Registered/Production Address: No. 4715, Jingshi West Road,
Huaiyin District, Jinan City, Shandong Province

Office Address: Room 2-1108, Harmony Square, Huaiyin District, Jinan City

Is in conformity with :

GB/T 19001-2016/ISO 9001:2015

The certificate is valid for the following scope :

Assembly and sales of testing machines

This certificate should be used effectively with the legal requirements of the administrative license, qualification license, compulsory certification, which the certification scope involved.

In the case that the organization regularly receives surveillance assessments, the certificate shall be valid when used together with the Quick Response Code.

Date of Issue: 2022-07-19

Date of Expiry: 2025-07-18

Date of Initial Certification: 2022-07-19

General Manager



中国认可
国际互认
管理体系
MANAGEMENT SYSTEM
CNAS C182-M

China Standard Huaxin (Beijing)
Certification Center Co.,Ltd.



Address of Certification Authority: 5 Floor, YuQuan Building, No.3 Shijingshan Road, Shijingshan District, Beijing Tel: 010-88255986 P.C.: 100049

Note: The detailed information is available on the Certification and Accreditation Administration of the People's Republic of China official website (www.cnca.gov.cn) the authority's website (www.cshcc.cn) and the Quick Response Code on the left.



MACHINERY DIRECTIVE ATTESTATION OF CONFORMITY

Technical file of the company mentioned below has been inspected and audit has been completed successfully.

2006/42/EC Machinery Directive Annex VIII has been taken as references for these processes.

| | |
|------------------------------|---|
| Company Name | : Jinan Kason Testing Equipment Co., Ltd. |
| Company Address | : No.4715, Jingshi West Road, Huaiyin District, Jinan, Shandong, China |
| Related Directives and Annex | : 2006/42/EC Machinery Directive/Annex VIII |
| Related Standards | : EN ISO 12100:2010; EN 60204-1:2018 |
| Product Name | : Testing Machine |
| Report No and Date | : TCF-JKTE230605-MD |
| Product Brand/Model/Type | : WDS-1, WDS-2, WDS-3, WDS-5, WDS-10, WDS-20, WDS-30, WDS-50, WDS-100, WDS-200, WDS-300, WDW-1E, WDW-2E, WDW-3E, WDW-5E, WDW-10E, WDW-20E, WDW-30E, WDW-50E, WDW-100E, WDW-200E, WDW-300E, WDW-500E, WDW-600E, WDW-1000E, ETM103, ETM203, ETM303, ETM503, ETM104, ETM204, ETM304, ETM504, ETM105, WE-300D, WE-600D, WE-1000D, WE-2000D, HUT305S, HUT605S, HUT105S, HUT126S, WEW-300D, WEW-600D, WEW-1000D, WEW-1200D, WEW-2000D, WEW-3000D, HUT305E, HUT605E, HUT105E, HUT126E, HUT-A306E, HUT-A206E, WAW-300D, WAW-600D, WAW-1000D, WAW-1200E, WAW-2000E, WAW-3000, WAW-2000A, WAW-3000A, WAW-4000A, HUT-A206W, HUT-A306W, HUT-A406W, HUT305W, HUT605W, HUT105W, HUT126W, WAL-LAW, HUT-L, JB-300, JB-300B, JB-500B, JBS-300, JBS-500, JBW-300, JBW-500, JBDW-300, JBDW-500, CST-50, VU-2Y, VU-1S, DWC-40, DWC-60, DWC-80, DWC-100, DWC-196, YES-1000, YES-2000, YES-3000, YAW-1000, YAW-300, YAW-2000, YAW-3000, YAW-5000, NDS-200, NDS-500, NDS-1000, NDS-2000, NDW-200, NDW-500, NDW-1000, NDW-2000, NDW-3000, NDW-5000, NDW-10000, EZ-1, EZ-3, EZ-10, JWJ-10, TLS, TLW, HWS, PLS-20, PLS-50, PLS-100, PLS-300, PLS-500, PLS-1000, KASON-1, RDJ-10, RDJ-20, RDJ-50, RDJ-100, DWTT-20000, DWTT-30000, DWTT-40000, DWTT-50000, DWTT-80000, DWTT-100000, PTF-302, PTF-302M, PTF-502, PTF-502M, PTF-302T, PTF-502T, PTF-302W, PTF-302TW, PTF-502W, PTF-502TW, PTF302CW, PTF452CW, PTF602CW, PTF752CW, PTF302CT, PTF452CT, PTF602CT, PTF752CT, PTF302W, PTF452W, PTF602W, PTF752W, PTF302CW, PTF452CW, PTF602CW, PTF752CW, PTF302CT, PTF452CT, PTF602CT, PTF752CT, HCT106, HCT206, HCT306, KSCM, HYJ, HEZ-3, HEZ-5, HEZ-10, HEZ-20, KS8T-10, KASON 370.02, KASON 370.05, KASON 370.10, KASON 370.25, KASON 370.50, MMW, GBW-60B, GBS-60B, HUT, ETM, XNR, GW-40, GW-50, MRS, MMU, MRH, GBW, GW, LSW, HBT, GLY, GCJ-1000, GWQ-1000, GNZ-1000, GQR-1000, GJR-300, GSS-1000, GMS-100, GTW-500, GQC-5, GGG-100, HR-150A, HRD-150, HRS-150, XHR, HB, HVS, HV, HBRV, W-20, HBA-1, LHT, Q-ZA, MP-2, XQ-2B, XD-30M, 4XCE, 4XB, JSZ, MOPAO, MPT, P, MP, BG, LBG-32, MPJ-35, Q-Z, Q-100B, SQ, Q-3A, QG-4, LSQ, LDQ, GTQ-5000A, GTQ-5000B, DTQ, ZXQ, 4XC, HST, KASON, KS, KSCUT, HTR, HTPR, HTB, HSTR-45S, HTV, HTMV, HTBRV, METRPRESS, MPJ |

| | |
|-------------------------|----------------------------|
| Certificate Number | : M.2023.206.C86313 |
| Initial Assessment Date | : 07.06.2023 |
| Registration Date | : 08.06.2023 |
| Reissue Date/No | : - |
| Expiry Date | : 07.06.2028 |

UDEM International Certification
Auditing Training Centre Industry
and Trade Inc. Co.

The validity of the certificate can be checked through www.udem.com.tr. Upon completion of EC declaration of conformity it is used solely at the manufacturer's responsibility. This certificate remains the property of UDEM International Certification Auditing Training Centre Industry and Trade Inc. Co. to whom it must be returned upon request. The above named firm must keep a copy of this certificate for 15 years from the registration of certificate. This certificate only covers the product(s) stated above and UDEM must be noticed in case of any changes on the product(s)

Address: Muthukent Mahallesi 2073 Sokak (Eski 93 Sokak) No:10 Çankaya - Ankara - TURKEY

Phone: +90 0312 443 03 90 **Fax:** +90 0312 443 03 76

E-mail: info@udem.com.tr www.udem.com.tr



FOCUS IN MATERIAL TEST

KASONTTEST®

JINAN KASON TESTING
EQUIPMENT Co., LTD.

Duandian Industrial Park , Jingshi Road, Jinan City, China.

P: +86 159 10081986

E: admin@jnkason.com | W: www.syjlab.com

